

283000

284000

285000

Indicative site layout to show proposed woodland types, open ground along riparian zones, deep peat soils, water supplies & historic environment features

253000

253000

252000

252000

251000

251000

250000

250000

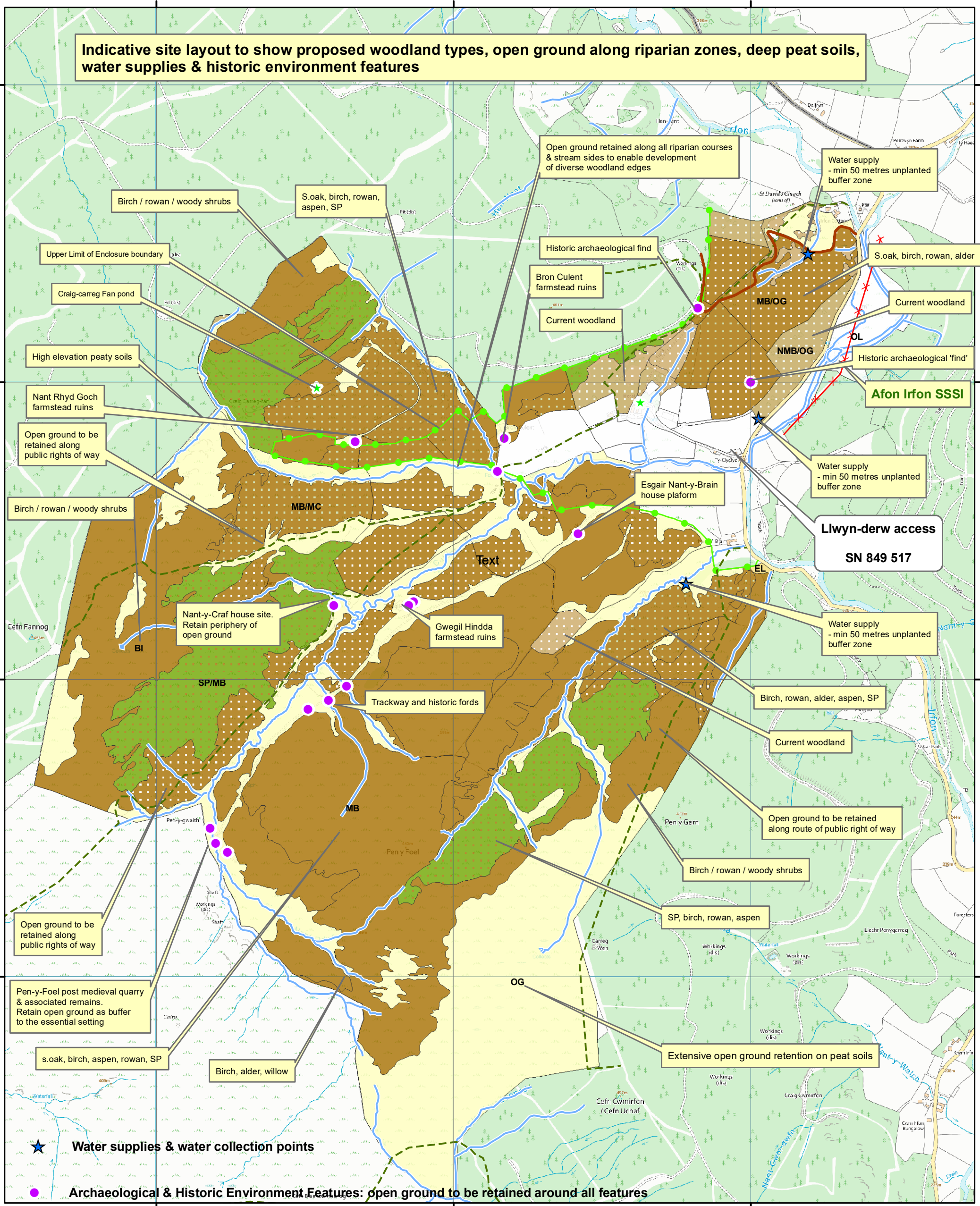

FLINTSHIRE WOODLANDS

Llwyn-derw
Woodland Creation Plan

Species layout

Created On: Mar23 - V1

	MB/OG: mixed broadleaves (e.g. oak, rowan, birch, alder, aspen) based on site conditions / open ground		OG: retained open ground
	MB/MC: mixed broadleaves 90% (e.g. birch, rowan, alder, woody shrubs) / 10% mixed conifer (Scots pine/Norway spruce as small seeded conifer for future red squirrel food source)		OL: other land type retained (pasture / SSSI)
	SP/MB: Scots pine 30% (small seeded conifer for future red squirrel food source) / mixed broadleaves 70% (e.g. birch, alder, rowan, aspen)		EL: European larch - existing
	MB: mixed broadleaves (e.g. oak, birch, rowan, aspen, alder, willow, woody shrubs) based on site conditions		NMB/OG: existing native mixed broadleaves / open ground

Scottish Woodlands Ltd
Research Park, Riccarton
Edinburgh, EH14 4AP

1:12,000
Scale Correct at A3

© Crown copyright and database rights 2022
Ordnance Survey 100030835